

BOYETTE & BOYETTE LLC
 3112 WALNUT CREEK DR SW
 L7 WALNUT CREEK 1.00LT
 .318 AC

Wilson County
 YR 2024 3701881262.000
 3112 WALNUT CREEK DR SW
 PIN: 3701 88 1262 000
 DISTRICT: 31 C/CIWI-WILSON

ACCOUNT#: 1069710
 NBHD: 8348 WALNUT_CREEK
 Plat Bk/Pg 25 186 APPR: REV APPR DT: 3/12/2015
 EXCD: NOTICE: 82 3/08/2024

Bldg No. 1
 Imp Desc: 6205 APARTMENT-DUPLEX/TRIPLEX EYB: 2001 3112 WALNUT CREEK DR SW Exempt Code
 Grade : D+05 D+05 GRADE AYB: 1996 Finished Area: 1,800.00
 # of Units 2 Rms Bedrms Bathrms HBaths
 LAND VALUE 25,000
 MISC VALUE 0
 BLDG VALUE 148,950
 TOTAL VALUE 173,950

TYPE/CODE/DESCRIPTION	PCT	%CMP	UNITS	RATE	STR#	STR%	SIZ%	HGT%	PER%	COST
AC 2051 PORCH-OPEN-FR	100		90	38.80			104.00			3,631
AC 2051 PORCH-OPEN-FR	100		20	38.80			120.00			931
AC 2061 PATIO-CONC	100		96	7.50			70.00			504
AC 2071 UTILITY STG-FR	100		32	28.50			120.00			1,094
AC 2071 UTILITY STG-FR	100		32	28.50			120.00			1,094
MA 251 APT-DUPLEX/TRIPLEX	100		1800	118.00	1.00		108.00			229,392
- AR 10 FORCED AIR HEAT W/ A100			1800	.00						0
- EW 02 VINYL SIDING	100		182	.00						0
- FC 48 VINYL/CARPET	100		1800	.00						0
- FN 06 SPREAD FOOTING	100		182	5.30-						964-
- FT 01 WOOD FRAME	100		1800	.00						0
- IF 30 DRYWALL/CUSTOM	100		1800	.00						0
- RC 02 COMPOSITION SHINGLE	100		1800	.00						0
- RT 03 DOUBLE PITCH ROOF	100		1800	.00						0
RCN...			PCT COMPLETE		100	x				235,682
QUAL..	D+05				80.00	x				188,544
DEPR..	C50				21.00	-		39,594		39,594 T
--ASV...										148,950

PROPERTY NOTES:

PERMIT NO	TYPE	DATE	BOOK	PAGE	DT	DATE	QS	SALES	PRICE
2366			19		WD	6/03/2009	C		
AMOUNT					@	10/25/1999	@		
1607			153		WD	11/13/1996		110,000	
1576			815		WD	1/01/1996	X	18,000	

MISC CODE	DESC	UNITS	RATE	AYB	EYB	DT	PCT	%CMP	ADD.DEPR	PCT	VALUE	EXMPT
							.00					
							.00					
							.00					
							.00					

#	ZONE	TYPE/CODE	LAND QTY	LAND RATE	DPTH	DPT%	TOP%	LOC%	SIZ%	SHP%	OTH%	ADJ	FMV	EXMPT
1	GR6	LT 0562	1.000	25,000.00	165	.00	.00	.00	100.00	.00	.00	.00	25,000	

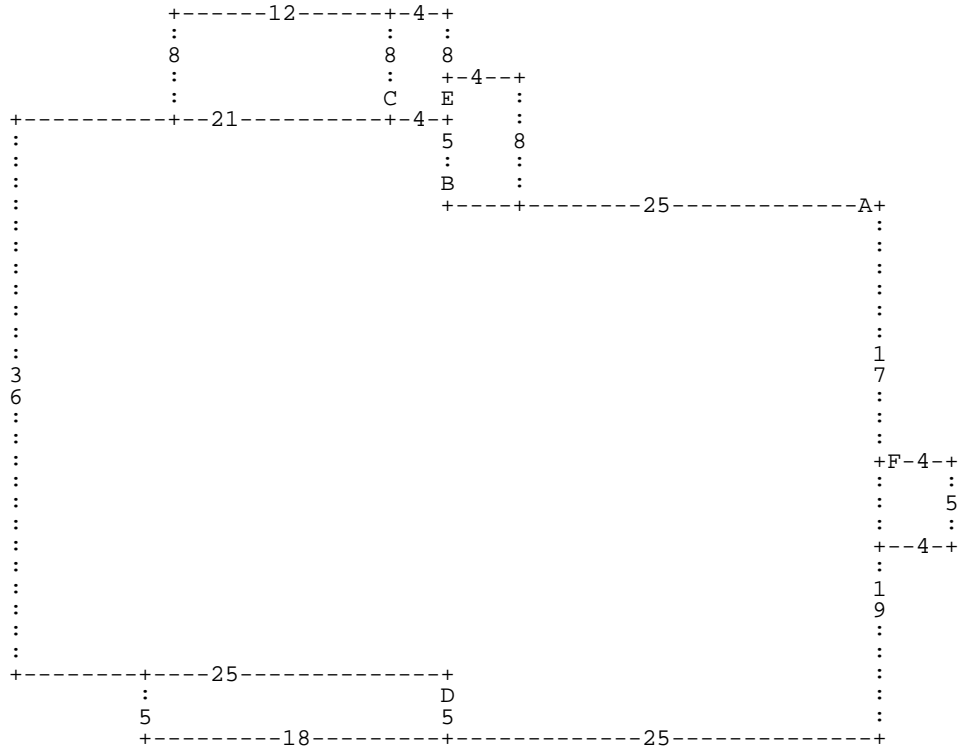

:A DL25 :B DU8 DR4 DD8 DL4 * DU5 :E DU8 DL4 DD8 DR4 * DL4 :C DU8 DL12 DD8 DR12 *
 DL21 DD36 DR25 :D DD5 DL18 DU5 DR18 * DD5 DR25 DU19 :F DR4 DD5 DL4 DU5 * DU17 *

A= MA 251	1,800.00 APT-DUPLEX/TR	B= AC 2071	32.00 UTILITY STG-F	C= AC 2061	96.00 PATIO-CONC
D= AC 2051	90.00 PORCH-OPEN-FR	E= AC 2071	32.00 UTILITY STG-F	F= AC 2051	20.00 PORCH-OPEN-FR